

RICK

Joshua Kalichman

A Thesis

Submitted to the Graduate College of Bowling Green  
State University in partial fulfillment of  
the requirements for the degree of

MASTER OF MUSIC

May 2007

Committee:

Marilyn Shrude, Advisor

Elainie Lillios

## ABSTRACT

Marilyn Shrude, Advisor

*Rick* is a string quartet in one movement of approximately twelve minutes. Three melodic themes are used to structure the piece. Theme A symbolizes a journey through life. The continuous motion of time and growth throughout life is expressed by evenly paced durations and expanding intervals. Theme B symbolizes knowledge and logical thinking. Its chromaticism gives the theme passion and intensity, and the rise and fall of its contour suggests searching and longing. Theme C symbolizes interpersonal relationships and thinking based on emotion. Its rhythmic motion and wide intervallic leaps help the theme sing expressively and romantically.

Three small sets are taken from the themes to create the harmonic language of the piece. Themes B and C contain the sets (026) and (015), and all three themes cadence on a major ninth. Of these three sets, (026) is used for the majority of the harmonies and countermelodies.

A study of the second movement of Prokofiev's Symphony No. 6 serves as a guide to the general growth of the form of the quartet. The symphonic movement and the quartet share a similar length and a two-climax structure. Prokofiev's movement has the general form: A B C B<sup>1</sup> D C B A B<sup>2</sup>; the quartet has the general form: A B C B<sup>1</sup> C<sup>1</sup> A<sup>1</sup> A<sup>2</sup> B<sup>2</sup> (B+C) A<sup>3</sup>.

Although the combination of the concepts "journey," "knowledge," and "relationship" guide the form and flow of the piece, it does not seek to convey these ideas in an explicitly programmatic way. *Rick* tells a story of growth and relationships without any need for literary explanation.

## Performance notes

slur indicates that all notes are plucked in one stroke, as if strumming (measures 17-21)

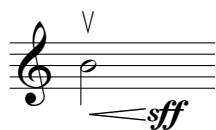

tone should become rough and harsh as the *sf* is reached; use upbow whenever possible (begins in cello, measure 66, and continues throughout)

trill and glissando at the same time (measures 127-138)

strum quickly and lightly back and forth across string (measures 130, 144-150)

crescendo from nothing

decrescendo to nothing

# Rick

1

Joshua Kalichman

Freely; with mystery and anticipation

$\text{♩} = 40$

Violin I

Violin II

Viola

Violoncello

Suddenly forceful

$\text{♩} = 140$

Insecurely

$\text{♩} = 172$

Forcefully  
♩=160

10

14

18

*cresc.*

*ff*

*cresc.*

*ff*

*cresc.*

*ff*

*cresc.*

*ff*

accel. . . . . Suddenly slower and lighter

$\text{♩} = 112$

21

(pizz.)

*p*

*p*

arco

*pp*

*mp*

arco

*pp*

(pizz.)

*mp*  $\rightarrow$  *p*

*mp*  $\rightarrow$  *p*

25

arco

mf > p pp f p pp mp pp mp pp p

mf p f pp

arco

30

pp p mp p

**Calmly**  
♩ = 68

34

sul D  
gliss.

8va

*pp* *pp* *pp* *pp*

*pp* *pp* *pp* *pp*

*pp* *pp* *pp* *pp*

*pp* *espress.* *mp* *mf*

**More hurried**  
♩ = 98

40

(8) 7

*espress.* *espress.* *espress.*

*mp* *mf* *mp* *f*

*mf* *f* *mp* *f* *mp*

*mf* *f* *mp* *f* *mp*

*mp* *f* *mp* *f*

46

51

With more motion and resolve

accel. . . . . ♩=112

56

*f* *p* *f* *f* *mf* *p* *mf*

61

*p* *f* *f* *mf* *mf* *f* *mf* *f* *mf* *p* *f*

66

Measures 66-69:

- Measure 66: Treble 1 (p), Treble 2 (mp to mf), Bass 1 (mp), Bass 2 (mf to sff).
- Measure 67: Treble 1 (p), Treble 2 (p), Bass 1 (mf), Bass 2 (mf).
- Measure 68: Treble 1 (p to f), Treble 2 (f to p), Bass 1 (mp), Bass 2 (mf to sff).
- Measure 69: Treble 1 (p), Treble 2 (mp), Bass 1 (mp), Bass 2 (mf).

Dynamic markings: *p*, *mp*, *mf*, *f*, *sff*.

70

Measures 70-73:

- Measure 70: Treble 1 (p), Treble 2 (f), Bass 1 (f), Bass 2 (<f).
- Measure 71: Treble 1 (mf), Treble 2 (mp), Bass 1 (mp), Bass 2 (sff).
- Measure 72: Treble 1 (mf), Treble 2 (mp), Bass 1 (mp), Bass 2 (p).
- Measure 73: Treble 1 (mf), Treble 2 (mp), Bass 1 (mp), Bass 2 (f).

Dynamic markings: *p*, *mf*, *f*, *mp*, *sff*, *<f*.

75

*p*

*mf*

*f*

*fff*

*mf*

*fff*

*f*

*p*

*mp*

78

*mf*

*f*

*fff*

*mf*

*fff*

*mf*

*fff*

*mf*

*fff*

*mf*

*fff*

81

*mp* *ff* *mf* *sff* *mp*

*p* *ff* *mf* *mp*

*sff* *mf* *p* *ff* *sub.p* *sff*

84

*f* *sff* *mp*

*f* *sff* *mp*

*f* *sff* *mp*

*mp* *f* *sff* *mp*

86

89

93

96

106

108

111

114

117 **Meno mosso**

ff *mf* *f* *mf* *p*

*(mf)* *p*

*ff* *mf* *p*

*(mf)* *p*

**Playfully**  
molto rit. . . . ♩ = 70

121

*p* *pp* *pp* *sf*

*flautando* *tr* *pp* *pp* *sf*

*pp* *pp* *sf*

*p* *pp* *pp*

126

*f* *sf* *mp* *pizz.* *mp*

*f* *sf* *sf* *mf* *mp*

*pizz.* *mp*

131

sul D arco

*mp* *pp* *mf* *pp* *mf*

*mp* *pp* *mf* *pp* *mf*

*sul pont.* *mp* *mf* *mf*

136

Trills and triplets are present throughout the passage. Dynamics include *pp*, *mf*, *ff*, *p*, and *f*. The bottom staff includes the instruction *ord.* and a triplet of eighth notes.

140

Defeated; sagging

$\text{♩} = 50$

rit. . . . . pizz.  $\text{trill}$   $\text{3}$

The tempo is marked  $\text{♩} = 50$ . The score includes a *rit.* (ritardando) marking. Dynamics include *mp*, *p*, *pp*, *mf*, and *ten.* (tension). The bottom staff includes the instruction *pizz.* (pizzicato) and a triplet of eighth notes.

accel. . . . . a tempo (♩=50)

flautando  
arco

145

mp

p

pizz.

pp < mp > pp

p

pizz.

pp < mp > pp

pp

p

mf

f

pizz.

pp < mp > pp

pizz.

pp

150

p

mp

p

mf

pp

arco

mf

pp

156

flaut.

tr

*mp*

arco

*pp*

espress.

*p* *mp* *sub. pp* *f* *fp* *f* *p* *mf* *p* *mf* *p*

*p* *mp* *pp* *mf* *p*

Simply  
Poco più mosso  
♩=54

161

pizz.

*p*

pizz.

*p*

pizz.

*p*

pizz.

*p*

## With growing fervor

**Più mosso**  
♩=60

174

*p* *< sf* *p* *ff* *sub.pp* *mf* *pp* *vib. ord.*

*sf* *sf* *p* *ff* *sub.pp* *mf* *pp* *vib. ord.*

*sf* *< sf* *p* *ff* *sub.pp* *pp* *vib. ord.*

*sf* *p* *< sf* *sf* *pp* *vib. ord.*

With growing confidence

22

177

*f* *sf sub.p*

180

*f* *ff*

183

*detaché* *p* *sub.p*

**Tenderly****With growing passion**

185 *at the tip of the bow*

*mp* *at the tip of the bow* *mf* *mp*

189

*f* *mf* *f* *mf*

193

*f* *f* *f* *f*

197

*mf* *f* *mf* *f*

*mf* *f* *mf* *f*

201

Majestically

*mf* *f* *ff*

*f*

205

*f* *ff*

*ff* *f* *ff*

208

212

218

221
